Project Design Phase-II
Data Flow Diagram & User Stories

Date	2nd February 2026
Team ID	LTVIP2026TMIDS69073
Project Name	educational organisation using servicenow
Maximum Marks	4 Marks

Data Flow Diagrams:

A Data Flow Diagram (DFD) is a traditional visual representation of the information flows within a system. A neat and clear DFD can depict the right amount of the system requirement graphically. It shows how data enters and leaves the system, what changes the information, and where data is stored.

1. Data Flow Diagram (DFD) - Level 0 (Context Diagram):

The DFD Level 0 shows the "Big Picture" of how the user interacts with your ServiceNow application.

External Entity: School Administrator / Faculty.

Data Inflow: The Admin enters student bio-data, enrollment details, and subject marks into the system.

Process (The System): The "Educational Organisation" Application (ServiceNow Instance).

Data Outflow: The system provides the Admin with a unique **SAL-ID**, a visual **Admission Status**, and a calculated **Percentage/Total** report.

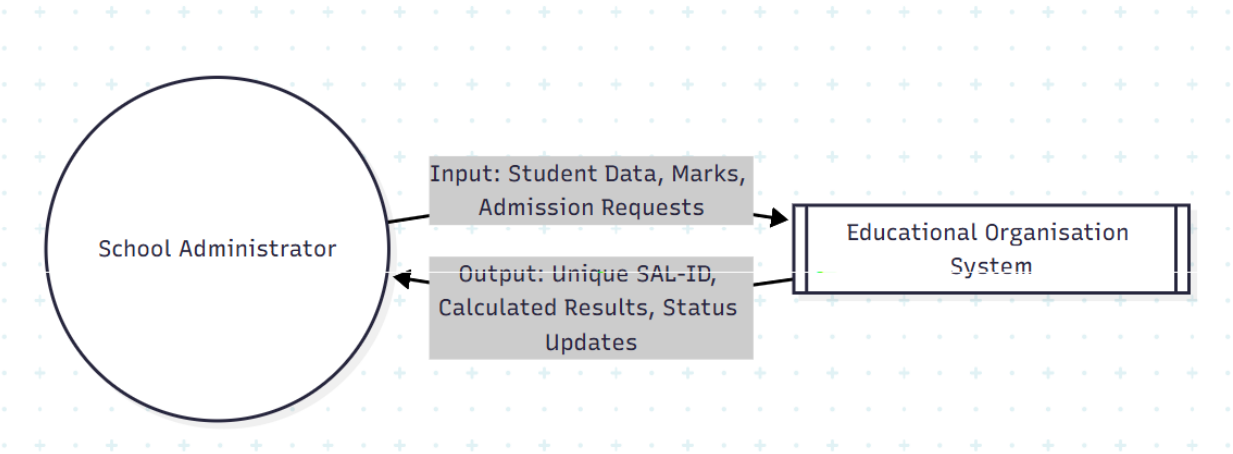

2. Data Flow Diagram (DFD) - Level 1 (Process Diagram)

This breaks down the internal logic of the three tables you created.

- **Process 1.0 (Master Entry):** Data is written to the **Salesforce Table**.
- **Process 2.0 (Admission & Auto-Numbering):** The system triggers the **Number Maintenance** logic to generate the SAL-ID and updates the **Admission Table**.

- **Process 3.0 (Grade Calculation):** Marks are processed via **Application Logic** to calculate the Total and Percentage, which are then stored in the **Student Progress Table**.

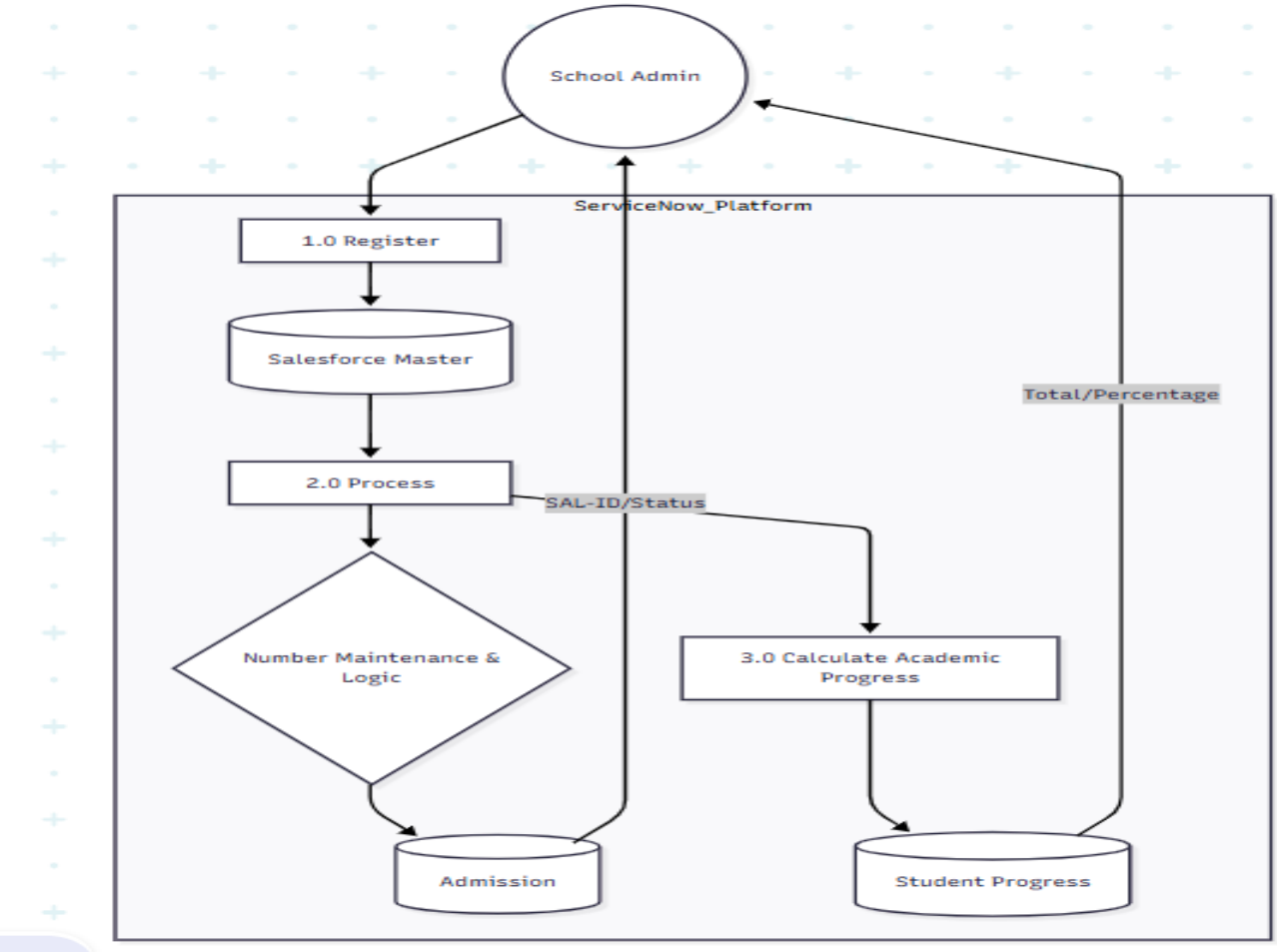

3. User Stories - Workflow Block Diagram

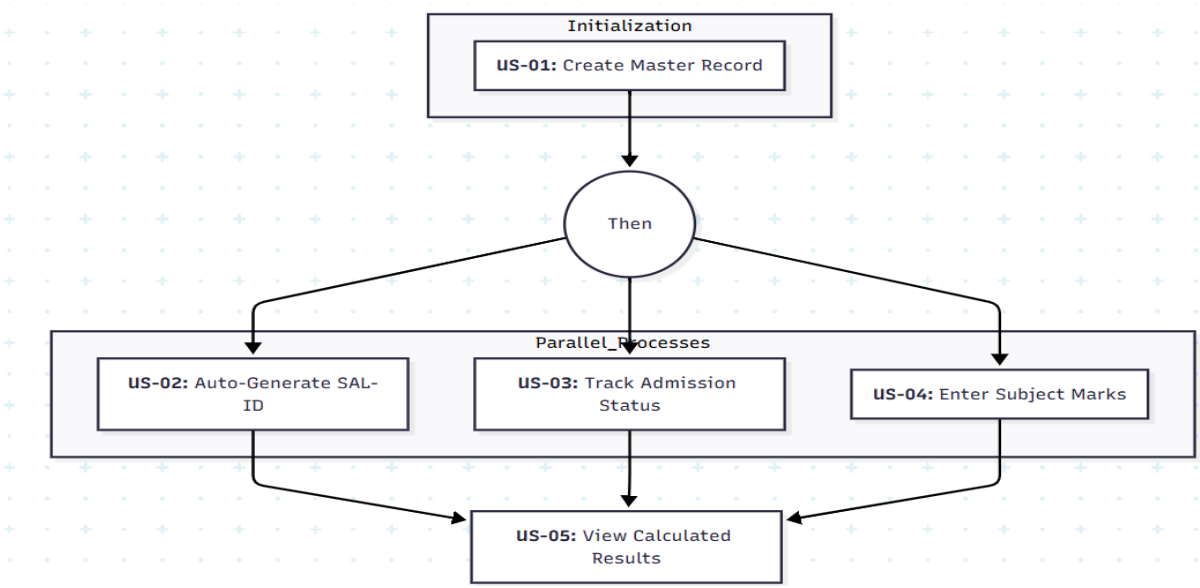

User Stories

Use the below template to list all the user stories for the product.

User Type	Functional Requirement (Epic)	User Story Number	User Story / Task	Acceptance Criteria	Priority
Admin	Student Onboarding	**US-01**	As an admin, I want to create a master record for students so I can store their parent details and grade.	Record is saved successfully in the Salesforce table.	High
Admin	Auto-Identification	**US-02**	As an admin, I want the system to generate a unique SAL-ID automatically so I don't have to assign IDs manually.	A unique 7-digit ID (SAL0001000) appears on save.	High
Staff	Status Tracking	**US-03**	As a staff member, I want a visual process flow so I can see if an admission is "Joined" or "Rejected."	The chevron process flow updates based on the status field.	Medium
Teacher	Academic Entry	**US-04**	As a teacher, I want to enter marks for 6 subjects so I can track student performance.	Fields for English, Maths, etc., are available for data entry.	High
Teacher	Automated Results	**US-05**	As a teacher, I want the system to calculate the total and percentage automatically.	Total and Percentage fields update instantly when marks are saved.	High

"During this phase, we translated the user needs identified in the Ideation Phase into technical 'User Stories' and mapped the data movement via 'DFDs'. This ensured that the table inheritance between the Salesforce Master and Child tables was logically sound before we began the implementation in ServiceNow."